

**PROPOSED SINGLE STOREY DWELLING  
1225 INVER GORDON ROAD INVERGORDON**

**HARJINDER KAUR**

**Sheet Index**

Sheet No:	Sheet Name	Date
01	Cover	
02	Drawings Schedule	
03	Site Location	
04	GENERAL SITE PLAN	
05	Site Plan	
06	Ground Floor Plan	
07	Elevations	
08	Sections	
09	Shadow Diagrams - ...	
10	Shadow Diagram - 1...	
11	Shadow Diagram - 3...	
12	Landscaping	
13	Windows and Doors	

YAMLAK LEMMA  
0423 911 211  
yamlak.lemma@outlook.com

© COPYRIGHT. THIS SET OF DRAWINGS  
REMAINS THE PROPERTY OF YAMLAK  
LEMMA AND IT CANNOT BE  
REPRODUCED IN ANY FORM WITHOUT  
WRITTEN CONSENT OF THE PRINCIPAL

**REVISIONS**

ISSUES	DATE	DISCRPTION

CHECK AND VERIFY ALL DEMENSIONS  
PRIOR TO COMMENCEMENT OF WORK.  
THIS DRAWING SHALL BE READ IN  
CONJUNCTION WITH ALL OTHER  
CONTRACT DOCUMENTS. SEEK  
CLARIFICATION OF INCONSISTENCIES  
OR CONFLICT. FIGURED DEMENSIONS  
SHALL TAKE PRECEDENCE TO SCALED  
DEMENSIONS

PROJECT **PROPOSED SINGLES STOREY DWELLING**  
**1225 INVERGORDON ROAD, INVERGORDON**

CLIENT **HARJINDER KAUR**

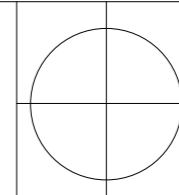

DATE	<b>01/2024</b>	<b>Drawings Schedule</b>
SCALE	1:1	<b>SH 02/13</b>
JOB NO.	<b>2402</b>	<b>CONSTRUCTION</b>
DRAWN BY	<b>Y L</b>	

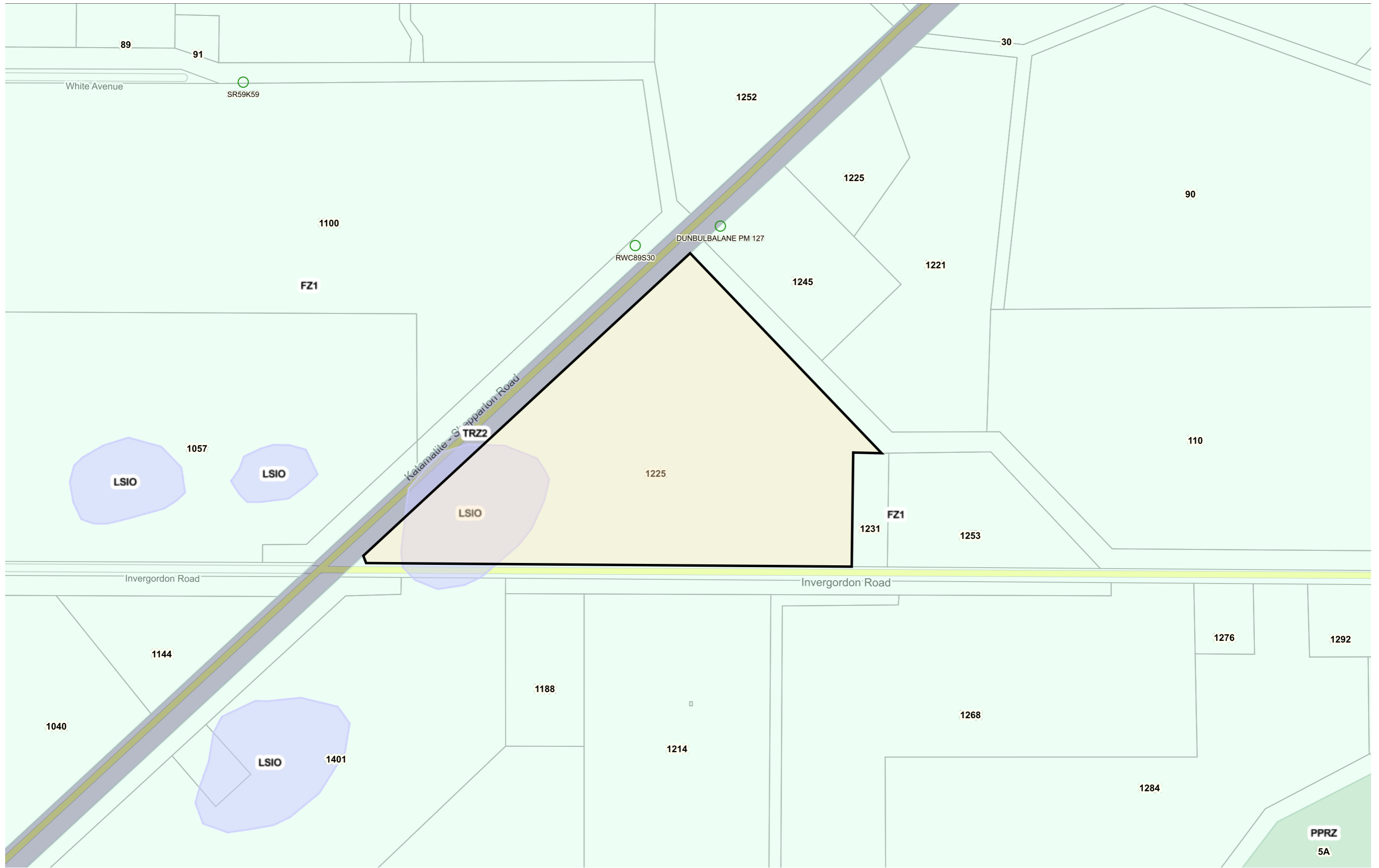

YAMLAK LEMMA  
0423 911 211  
yamlak.lemma@outlook.com

© COPYRIGHT. THIS SET OF DRAWINGS REMAINS THE PROPERTY OF EARNSHAW & ASSOCIATES AND IT CANNOT BE REPRODUCED IN ANY FORM WITHOUT WRITTEN CONSENT OF THE PRINCIPAL

REVISIONS

ISSUES	DATE	DISCRPTION

CHECK AND VERIFY ALL DEMENSIONS PRIOR TO COMMENCEMENT OF WORK. THIS DRAWING SHALL BE READ IN CONJUNCTION WITH ALL OTHER CONTRACT DOCUMENTS. SEEK CLARIFICATION OF INCONSISTENCIES OR CONFLICT. FIGURED DEMENSIONS SHALL TAKE PRECEDENCE TO SCALED DEMENSIONS

PROJECT

**PROPOSED SINGLES STOREY DWELLING**  
**1225 INVERGORDON ROAD, INVERGORDON**  
**VIC**

CLIENT

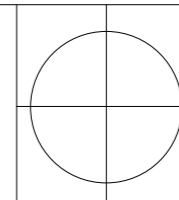

DATE	<b>11/2023</b>
SCALE	
JOB NO.	<b>2307</b>
DRAWN BY	<b>YL</b>

**Site Location**  
**SH 03/13**  
**CONSTRUCTION**

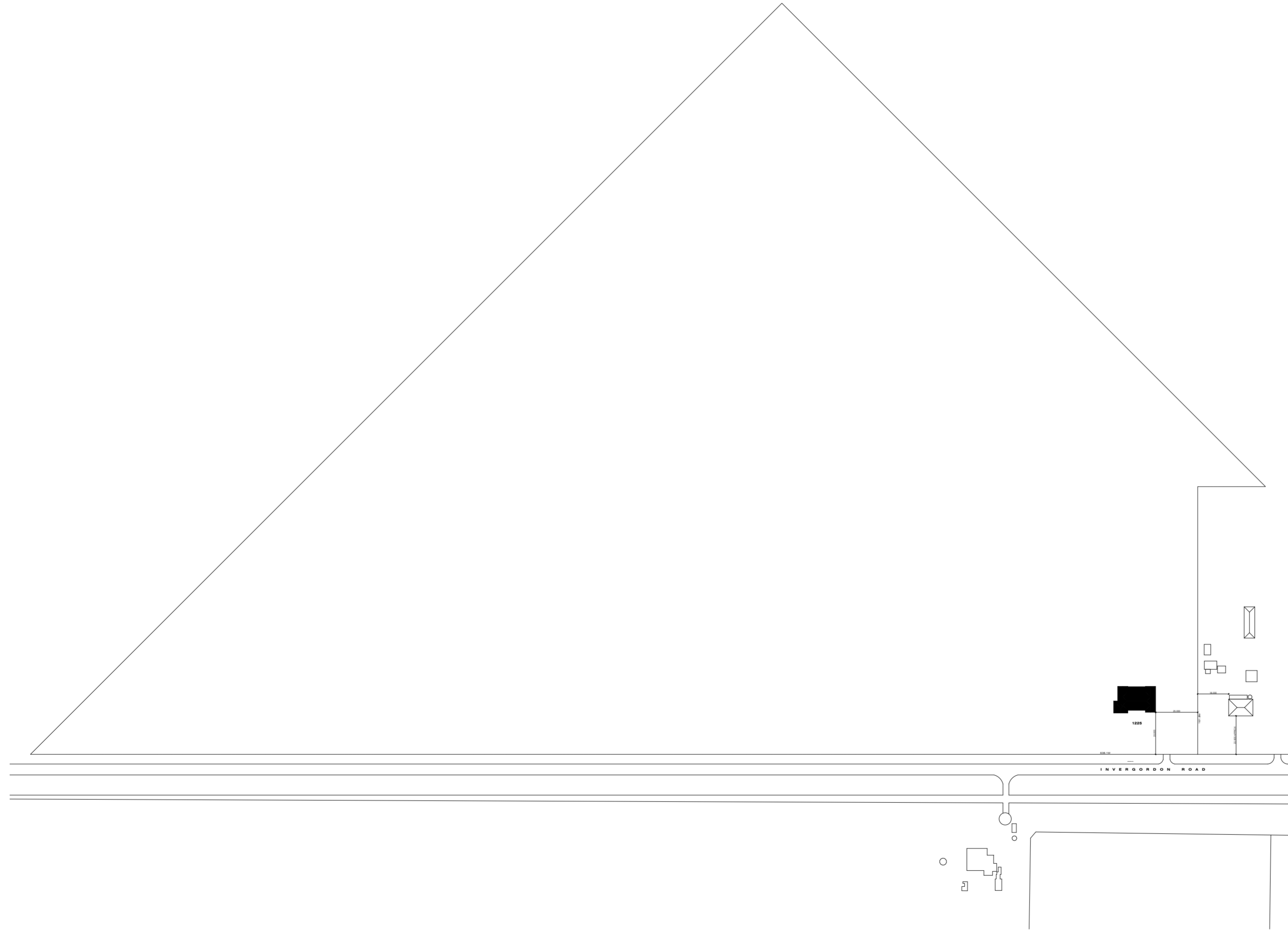

### SITE & AREA ANALYSIS

SITE AREA 180068sqm

DWELLING AREAS	sqm	sq's
GROUND FLOOR	270sqm	29
GARAGE	50sqm	5.3
ALFRES	42sqm	4.5
PORCH	28sqm	3
<b>TOTAL</b>	<b>294sqm</b>	<b>41.9</b>

REVISIONS		
ISSUES	DATE	DISCRPTION

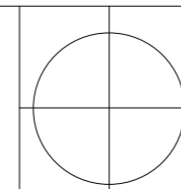

DATE	<b>11/2023</b>
SCALE	<b>1:2000</b>
JOB NO.	

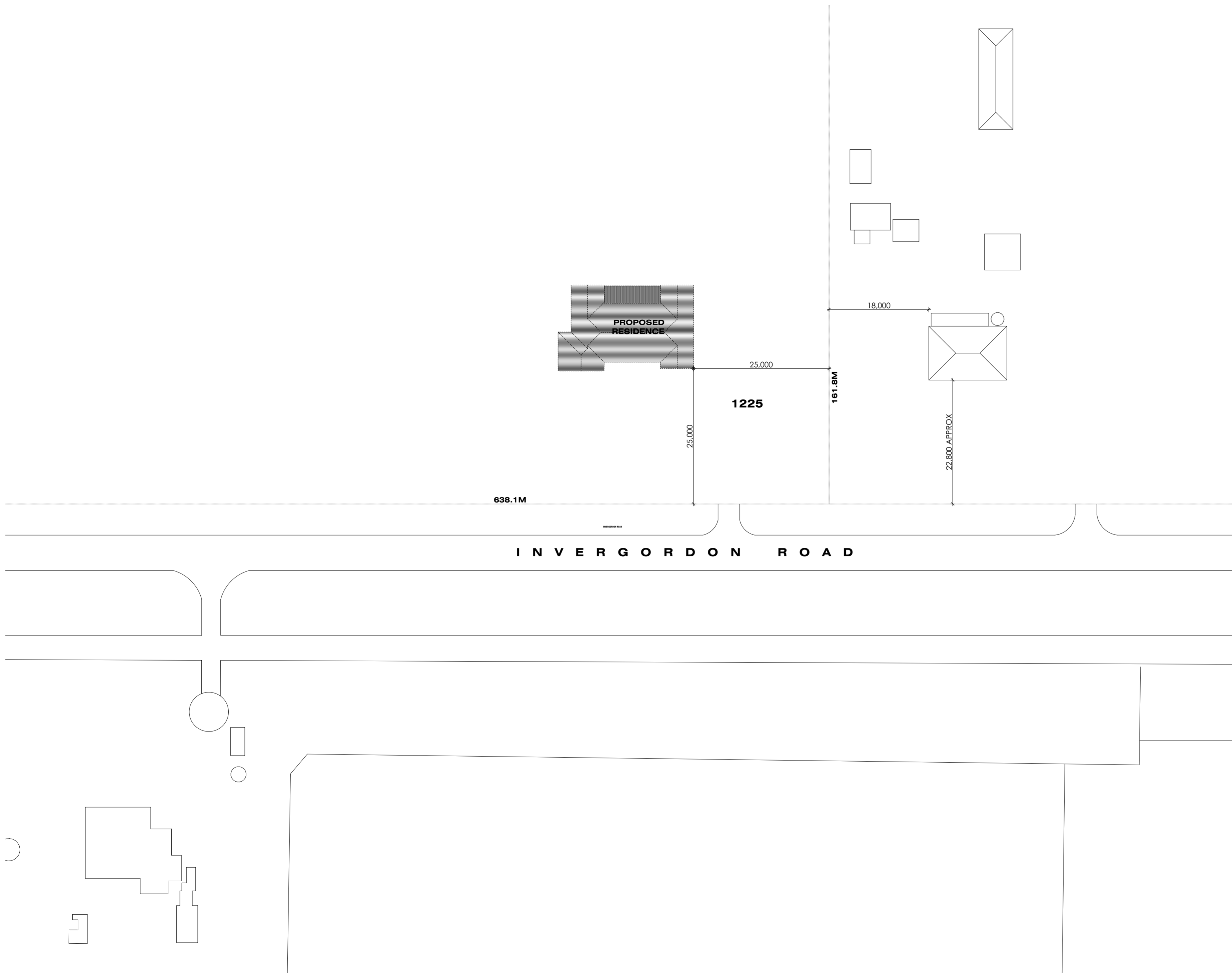

**SITE & AREA ANALYSIS**

SITE AREA 180068sqm

DWELLING AREAS	sqm	sq's
GROUND FLOOR	270sqm	29
GARAGE	50sqm	5.3
ALFRES	42sqm	4.5
PORCH	28sqm	3
<b>TOTAL</b>	<b>294sqm</b>	<b>41.9</b>

**SITE PLAN  
SCALE 1:500**

© COPYRIGHT. THIS SET OF DRAWINGS REMAINS THE PROPERTY OF YAMLAK LEMMA AND IT CANNOT BE REPRODUCED IN ANY FORM WITHOUT WRITTEN CONSENT OF THE PRINCIPAL

REVISIONS		
ISSUES	DATE	DISCRPTION

CHECK AND VERIFY ALL DIMENSIONS PRIOR TO COMMENCEMENT OF WORK. THIS DRAWING SHALL BE READ IN CONJUNCTION WITH ALL OTHER CONTRACT DOCUMENTS. SEEK CLARIFICATION OF INCONSISTENCIES OR CONFLICT. FIGURED DIMENSIONS SHALL TAKE PRECEDENCE TO SCALED DIMENSIONS

PROJECT **PROPOSED SINGLES STOREY DWELLING**  
CLIENT

DATE	<b>11/2023</b>
SCALE	<b>1:500</b>
JOB NO.	

YAMLAK LEMMA  
0423 911 211  
yamlak.lemma@outlook.com

The lamp power density or illumination power density of artificial lighting, excluding heaters that emit light, must not exceed the allowance of-

- (i) 5 W/m2 in a Class 1 building; and
- (ii) 4 W/m2 on a verandah, balcony or the like attached to a Class 1 building; and
- (iii) 3 W/m2 in a Class 10a building associated with a Class 1 building.

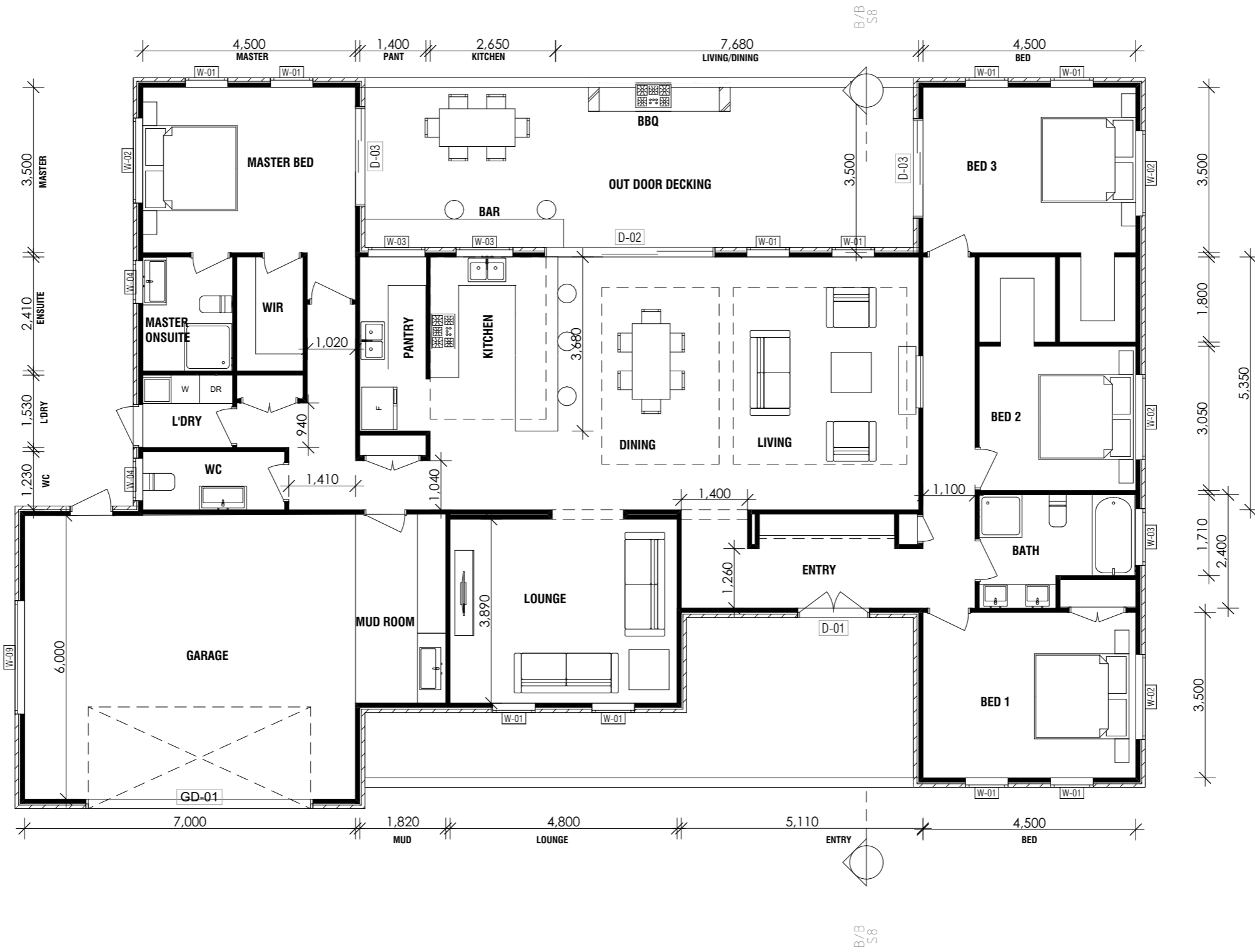

PROVIDE 2340mm HIGH INTERNAL DOORS THROUGHOUT

CONCRETE SLAB NOTE:  
SHOWER AREA WITHIN THE ENSUITE AND BATHROOM TO BE SET DOWN

# GROUND FLOOR PLAN SCALE 1:100

YAMLAK LEMMA  
0423 911 211  
yamlak.lemma@outlook.com

© COPYRIGHT. THIS SET OF DRAWINGS REMAINS THE PROPERTY OF YAMLAK LEMMA AND IT CANNOT BE REPRODUCED IN ANY FORM WITHOUT WRITTEN CONSENT OF THE PRINCIPAL

REVISIONS		
ISSUES	DATE	DISCRPTION

CHECK AND VERIFY ALL DEMENSIONS PRIOR TO COMMENCEMENT OF WORK. THIS DRAWING SHALL BE READ IN CONJUNCTION WITH ALL OTHER CONTRACT DOCUMENTS. SEEK CLARIFICATION OF INCONSISTENCIES OR CONFLICT. FIGURED DEMENSIONS SHALL TAKE PRECEDENCE TO SCALED DEMENSIONS

PROJECT **PROPOSED SINGLES STOREY DWELLING**  
**1225 INVERGORDON ROAD, INVERGORDON VIC**  
CLIENT **HARJINDER KAUR**

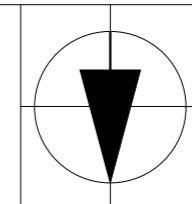

DATE	<b>01/2024</b>	<b>Ground Floor Plan</b>
SCALE	<b>1:100</b>	<b>SH 06/13</b>
JOB NO.	<b>2402</b>	<b>CONSTRUCTION</b>
DRAWN BY	<b>YL</b>	

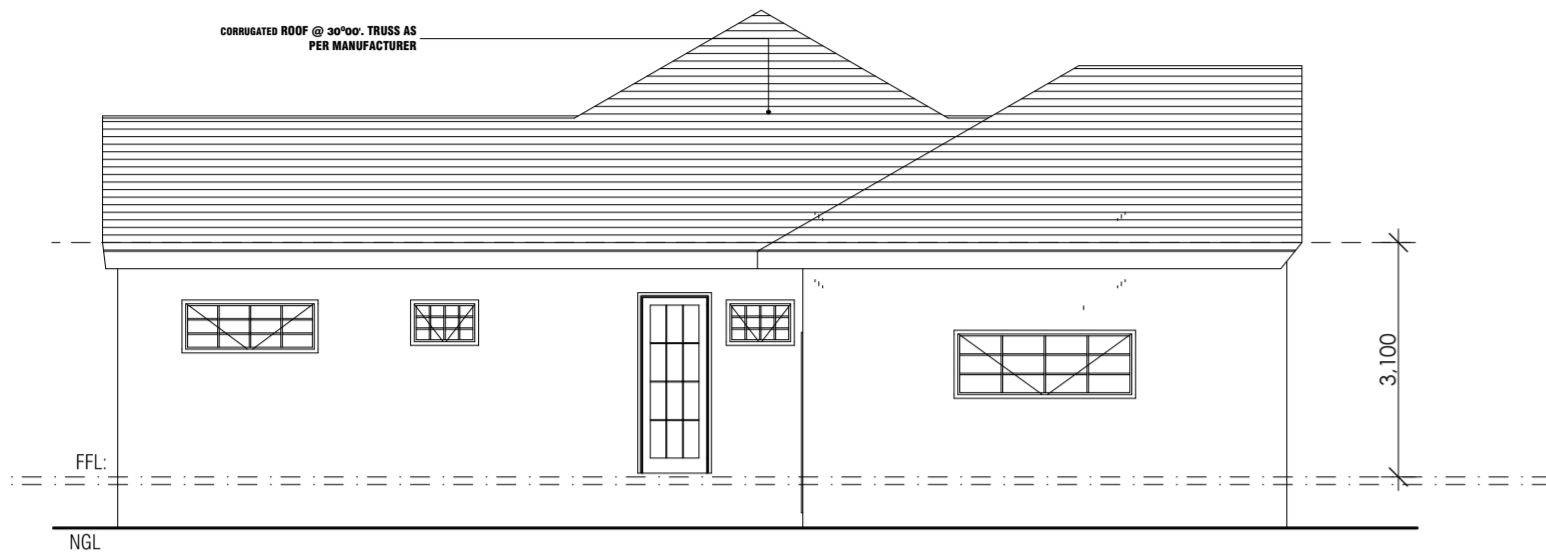

**NORTH ELEVATION  
SCALE 1:100**

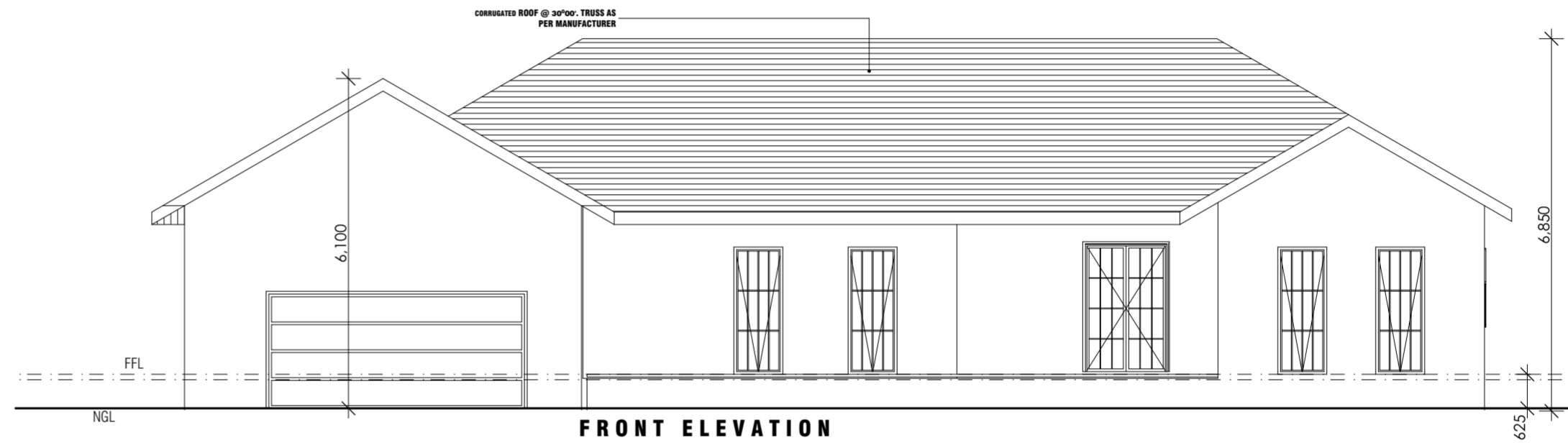

**FRONT ELEVATION  
SCALE 1:100**



**SOUTH ELEVATION  
SCALE 1:100**

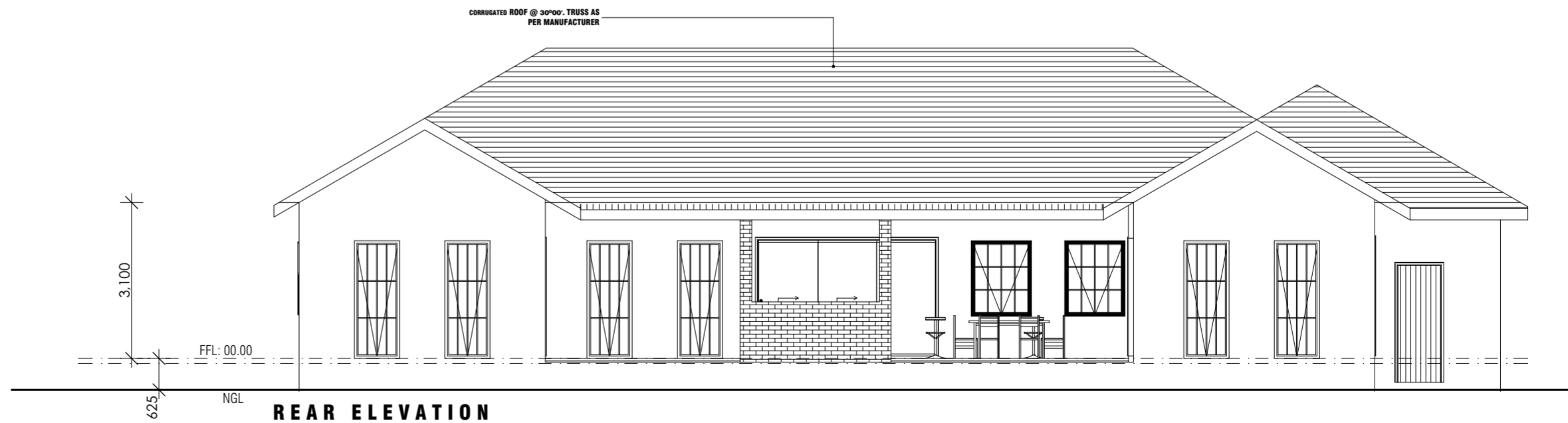

**REAR ELEVATION  
SCALE 1:100**

YAMLAK LEMMA  
0423 911 211  
yamlak.lemma@outlook.com

© COPYRIGHT, THIS SET OF DRAWINGS  
REMAINS THE PROPERTY OF YAMLAK  
LEMMMA AND IT CANNOT BE  
REPRODUCED IN ANY FORM WITHOUT  
WRITTEN CONSENT OF THE PRINCIPAL

REVISIONS		
ISSUES	DATE	DISCRPTION

CHECK AND VERIFY ALL DEMENSIONS  
PRIOR TO COMMENCEMENT OF WORK.  
THIS DRAWING SHALL BE READ IN  
CONJUNCTION WITH ALL OTHER  
CONTRACT DOCUMENTS. SEEK  
CLARIFICATION OF INCONSISTENCIES  
OR CONFLICT. FIGURED DIMENSIONS  
SHALL TAKE PRECEDENCE TO SCALED  
DIMENSIONS

PROJECT **PROPOSED SINGLES STOREY DWELLING**  
**1225 INVERGORDON ROAD, INVERGORDON**

CLIENT **HARJINDER KAUR**

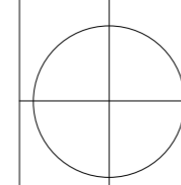

DATE	<b>01/2024</b>	<b>Elevations</b>
SCALE	<b>1:100</b>	<b>SH 07/13</b>
JOB NO.	<b>2402</b>	<b>CONSTRUCTION</b>
DRAWN BY	<b>YL</b>	

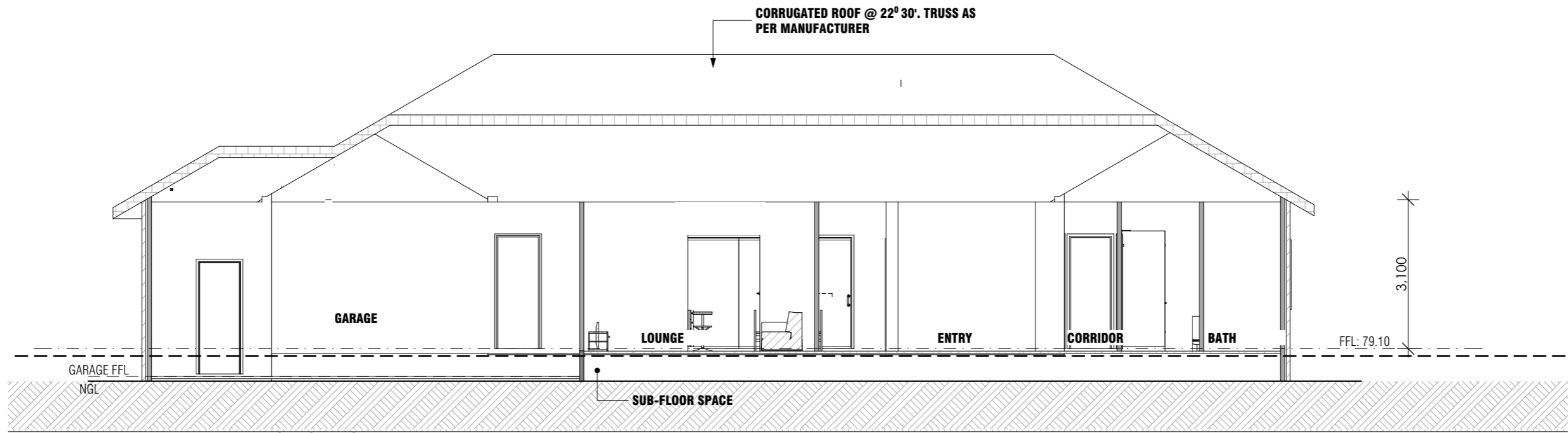

**SECTION A-A**  
**SCALE 1:100**

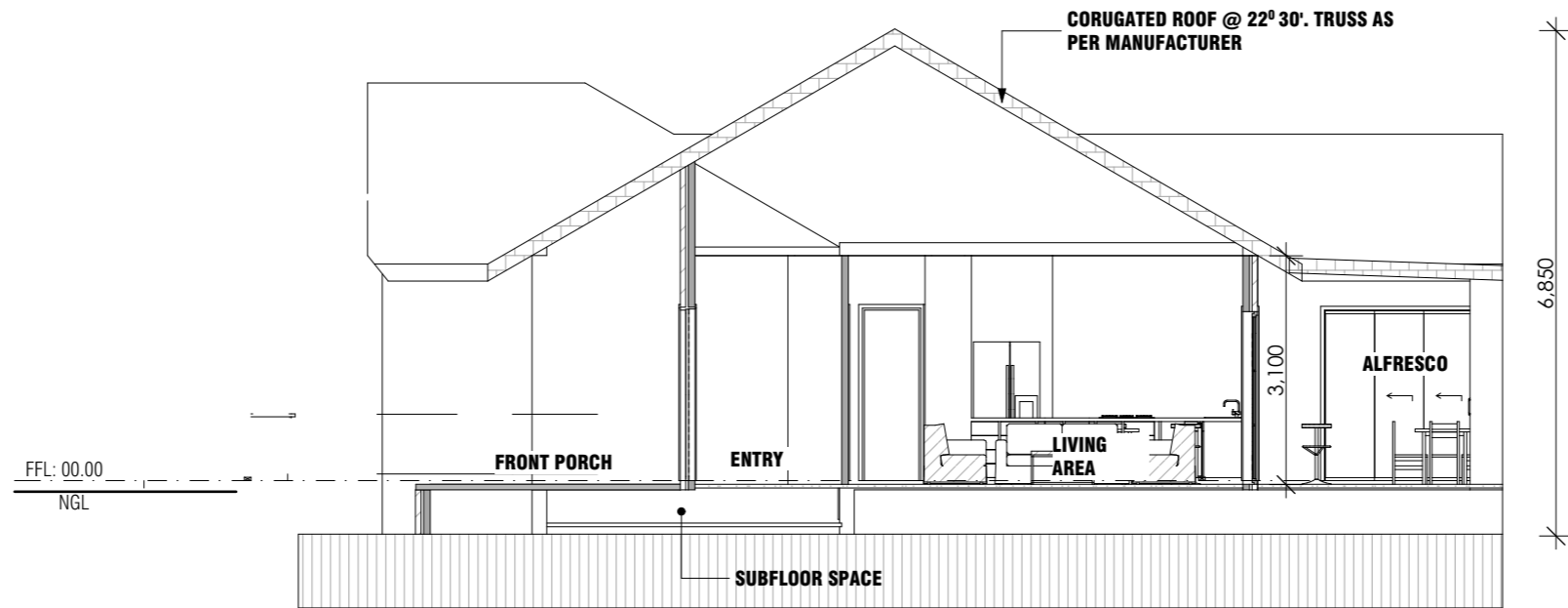

**SECTION B-B**  
**SCALE 1:100**

YAMLAK LEMMA  
0423 911 211  
yamlak.lemma@outlook.com

© COPYRIGHT. THIS SET OF DRAWINGS  
REMAINS THE PROPERTY OF YAMLAK  
LEMMA AND IT CANNOT BE  
REPRODUCED IN ANY FORM WITHOUT  
WRITTEN CONSENT OF THE PRINCIPAL

**REVISIONS**

ISSUES	DATE	DISCRPTION

CHECK AND VERIFY ALL DEMENSIONS  
PRIOR TO COMMENCEMENT OF WORK.  
THIS DRAWING SHALL BE READ IN  
CONJUNCTION WITH ALL OTHER  
CONTRACT DOCUMENTS. SEEK  
CLARIFICATION OF INCONSISTENCIES  
OR CONFLICT. FIGURED DEMENSIONS  
SHALL TAKE PRECEDENCE TO SCALED  
DEMENSIONS

PROJECT **PROPOSED SINGLES STOREY DWELLING**  
**1225 INVERGORDON ROAD, INVERGORDON**

CLIENT **HARJINDER KAUR**

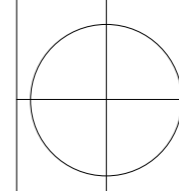

DATE	<b>01/2024</b>	<b>Sections</b>
SCALE	<b>1:100</b>	<b>SH 08/13</b>
JOB NO.	<b>2402</b>	<b>CONSTRUCTION</b>
DRAWN BY	<b>YL</b>	



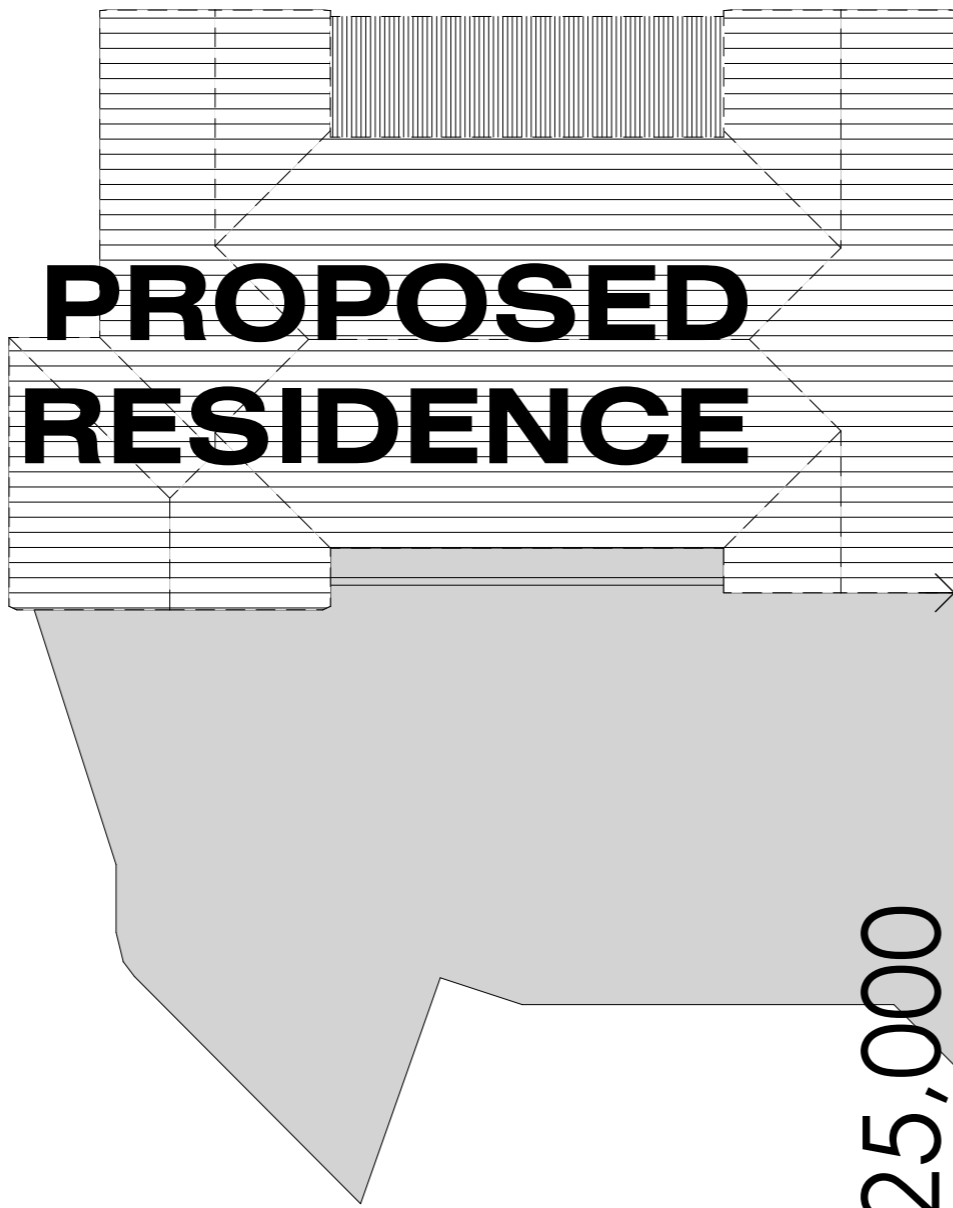

**PROPOSED  
RESIDENCE**

25,000

25,000

**1225**

**161.8M**

18,

YAMLAK LEMMA  
0423 911 211  
yamlak.lemma@outlook.com

© COPYRIGHT. THIS SET OF DRAWINGS  
REMAINS THE PROPERTY OF YAMLAK  
LEMMA AND IT CANNOT BE  
REPRODUCED IN ANY FORM WITHOUT  
WRITTEN CONSENT OF THE PRINCIPAL

REVISIONS		
ISSUES	DATE	DISCRIPTION

CHECK AND VERIFY ALL DEMENSIONS  
PRIOR TO COMMENCEMENT OF WORK.  
THIS DRAWING SHALL BE READ IN  
CONJUNCTION WITH ALL OTHER  
CONTRACT DOCUMENTS. SEEK  
CLARIFICATION OF INCONSISTENCIES  
OR CONFLICT. FIGURED DEMENSIONS  
SHALL TAKE PRECEDENCE TO SCALED  
DEMENSIONS

PROJECT **PROPOSED SINGLES STOREY DWELLING**  
**1225 INVERGORDON ROAD, INVERGORDON**  
**VIC**  
CLIENT **HARJINDER KAUR**

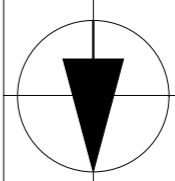

DATE	<b>01/2024</b>	<b>Shadow Diagrams - 9AM</b>
SCALE	<b>1:200</b>	<b>SH 09/13</b>
JOB NO.	<b>2402</b>	<b>CONSTRUCTION</b>
DRAWN BY	<b>Y L</b>	

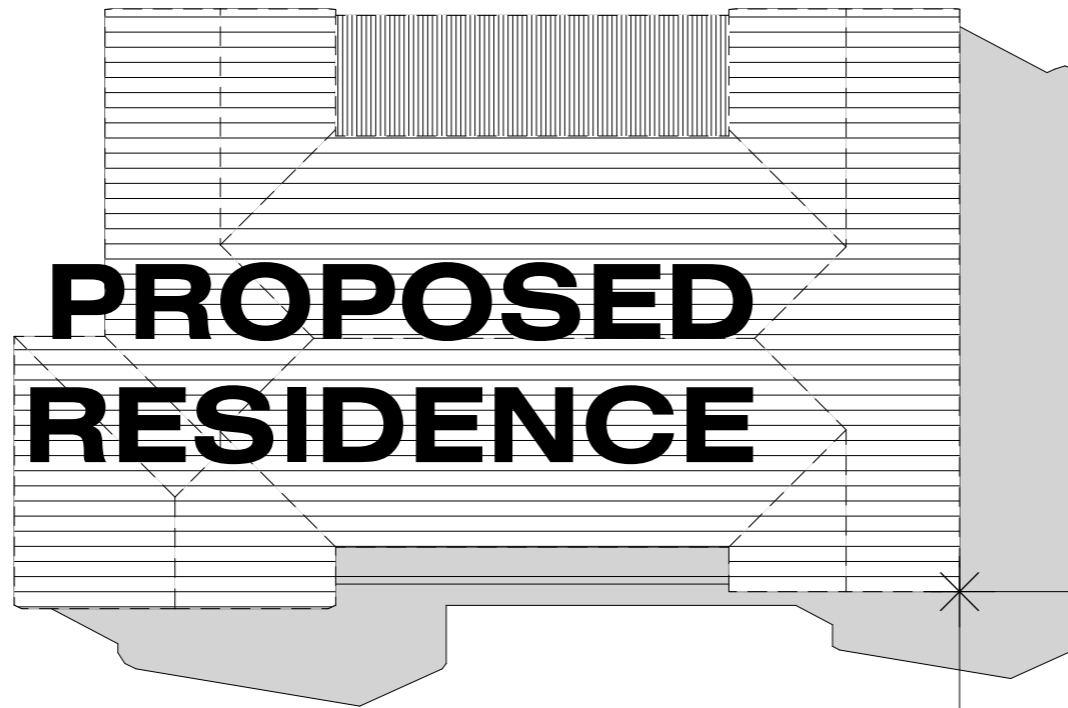

**PROPOSED  
RESIDENCE**

25,000

**1225**

25,000

**161.8M**

18,

YAMLAK LEMMA  
0423 911 211  
yamlak.lemma@outlook.com

© COPYRIGHT. THIS SET OF DRAWINGS  
REMAINS THE PROPERTY OF YAMLAK  
LEMMA AND IT CANNOT BE  
REPRODUCED IN ANY FORM WITHOUT  
WRITTEN CONSENT OF THE PRINCIPAL

REVISIONS

ISSUES	DATE	DISCRIPTION

CHECK AND VERIFY ALL DEMENSIONS  
PRIOR TO COMMENCEMENT OF WORK.  
THIS DRAWING SHALL BE READ IN  
CONJUNCTION WITH ALL OTHER  
CONTRACT DOCUMENTS. SEEK  
CLARIFICATION OF INCONSISTENCIES  
OR CONFLICT. FIGURED DEMENSIONS  
SHALL TAKE PRECEDENCE TO SCALED  
DEMENSIONS

PROJECT **PROPOSED SINGLES STOREY DWELLING**  
**1225 INVERGORDON ROAD, INVERGORDON**

CLIENT **HARJINDER KAUR**

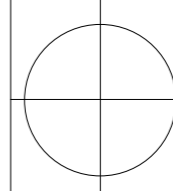

DATE	<b>01/2024</b>	<b>Shadow Diagram - 12:00PM</b>
SCALE	<b>1:200</b>	<b>SH 10/13</b>
JOB NO.	<b>2402</b>	<b>CONSTRUCTION</b>
DRAWN BY	<b>Y L</b>	



**PROPOSED RESIDENCE**

25,000

**1225**

25,000

**161.8M**

18,

YAMLAK LEMMA  
0423 911 211  
yamlak.lemma@outlook.com

© COPYRIGHT. THIS SET OF DRAWINGS  
REMAINS THE PROPERTY OF YAMLAK  
LEMMA AND IT CANNOT BE  
REPRODUCED IN ANY FORM WITHOUT  
WRITTEN CONSENT OF THE PRINCIPAL

REVISIONS

ISSUES	DATE	DISCRIPTION

CHECK AND VERIFY ALL DEMENSIONS  
PRIOR TO COMMENCEMENT OF WORK.  
THIS DRAWING SHALL BE READ IN  
CONJUNCTION WITH ALL OTHER  
CONTRACT DOCUMENTS. SEEK  
CLARIFICATION OF INCONSISTENCIES  
OR CONFLICT. FIGURED DEMENSIONS  
SHALL TAKE PRECEDENCE TO SCALED  
DEMENSIONS

PROJECT **PROPOSED SINGLES STOREY DWELLING**  
**1225 INVERGORDON ROAD, INVERGORDON**

CLIENT **HARJINDER KAUR**

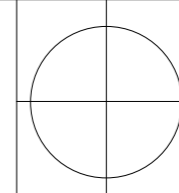

DATE	<b>01/2024</b>	<b>Shadow Diagram - 3PM</b>
SCALE	<b>1:200</b>	<b>SH 11/13</b>
JOB NO.	<b>2402</b>	<b>CONSTRUCTION</b>
DRAWN BY	<b>Y L</b>	

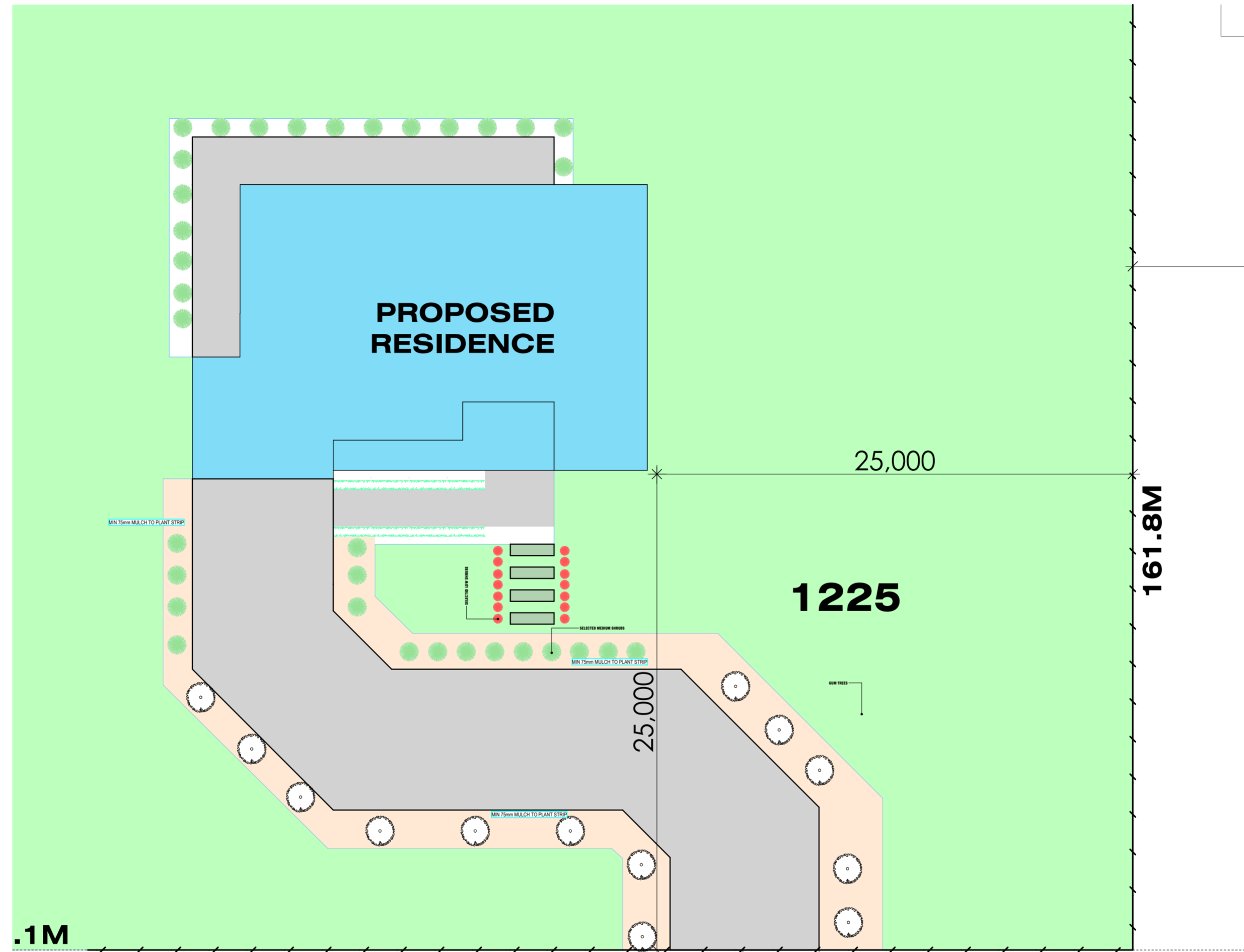

# I N V E R G O R D O N   R O A D

**LANDSCAPE PLAN**  
SCALE 1:100

INVERGORDON ROAD

REVISIONS		
ISSUES	DATE	DISCUSSION

CHECK AND VERIFY ALL DIMENSIONS PRIOR TO COMMENCEMENT OF WORK. THIS DRAWING SHALL BE READ IN CONJUNCTION WITH ALL OTHER CONTRACT DOCUMENTS. SEEK CLARIFICATION OF INCONSISTENCIES OR CONFLICT. FIGURED DIMENSIONS SHALL TAKE PRECEDENCE TO SCALED DIMENSIONS

PROJECT **PROPOSED SINGLES STOREY DWELLING**  
**1225 INVERGORDON ROAD, INVERGORDON**

CLIENT **HARJINDER KAUR**

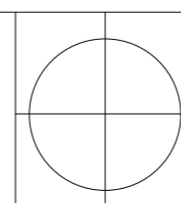

DATE	<b>01/2024</b>	<b>Landscaping</b>
SCALE	<b>1:200</b>	<b>SH 12/13</b>
JOB NO.	<b>2402</b>	<b>CONSTRUCTION</b>
DRAWN BY	<b>YL</b>	

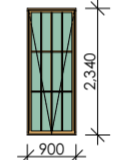
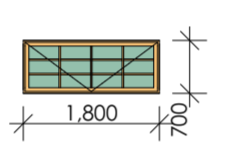
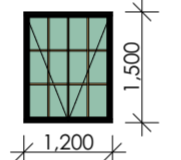
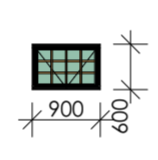
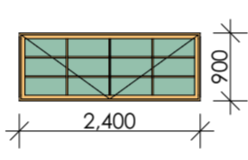
Window Schedule					
ID	W-01	W-02	W-03	W-04	W-09
Height	2,340	700	1,500	600	900
Width	900	1,800	1,200	900	2,400
Decription TYPE					
Quantity	10	4	3	2	1
ELEVATIONS					

### WINDOW SCHEDULE

ALL WINDOWS AND DOORS TO COMPLY WITH AS 1288 AND 2047

ALUMINUM WINDOWS – TO MANUFACTURERS DETAILS

ALL WINDOW SIZES TO BE CONFIRMED ONSITE PRIOR TO MANUFACTURE.

REFER TO ELEVATIONS FOR ALL WINDOW SILL HEIGHTS.

REFER TO ENG'S DRAWINGS FOR ALL WINDOWS , DOOR LINTEL SIZES.

ALL OPENABLE WINDOW SASHES AND SLIDING DOORS TO HAVE A METAL SCREEN AS SELECTED. COMPLYING WITH AS 3959. (WHERE REQUIRED)

DOUBLE GLAZING AS PER ENERGY REPORT (WHERE REQUIRED)

WHERE GLAZING MAY BE MISTAKEN AS A DOORWAY, A MOTIF WITH A MINIMUM HEIGHT OF 20mm NOT LESS THAN 700mm AND NO GREATER THAN 1200mm ABOVE FLOOR LEVEL MUST BE PROVIDED FOR THE GLAZING UNIT AS PER BCA 2022

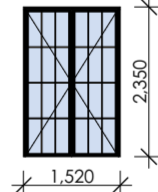
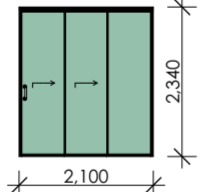
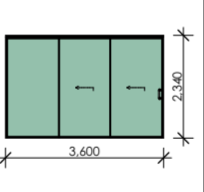
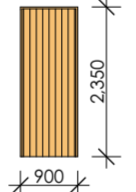
DOORS WITH GLAZING				
W x H Size	1,520×2,350	2,100×2,340	3,600×2,340	900×2,350
DISCRIPTIONS				
ELEVATIONS				

#### REVISIONS

ISSUES	DATE	DISCRIPTION

CHECK AND VERIFY ALL DEMENSIONS  
PRIOR TO COMMENCEMENT OF WORK.  
THIS DRAWING SHALL BE READ IN  
CONJUNCTION WITH ALL OTHER  
CONTRACT DOCUMENTS. SEEK  
CLARIFICATION OF INCONSISTENCIES  
OR CONFLICT. FIGURED DIMENSIONS  
SHALL TAKE PRECEDENCE TO SCALED  
DIMENSIONS

PROJECT **PROPOSED SINGLES STOREY DWELLING**  
**1225 INVERGORDON ROAD, INVERGORDON**

CLIENT **HARJINDER KAUR**

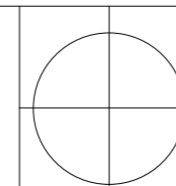

DATE	<b>01/2024</b>	<b>Windows and Doors</b>
SCALE	1:1	<b>SH 13/13</b>
JOB NO.	<b>2402</b>	<b>CONSTRUCTION</b>
DRAWN BY	YL	