

LOW DENSITY
RESIDENTIAL

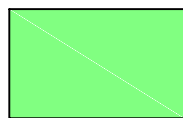

PUBLIC OPEN SPACE

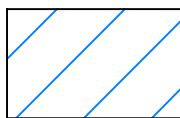

DRAINAGE

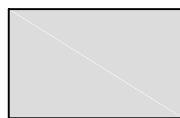

ROAD NETOWRK

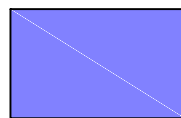

ENCUMBERED BY
GMW CHANNEL

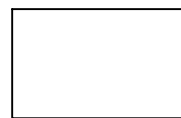

OTHER LAND



PO Box 2120
98 Nixon Street
Shepparton Vic 3630
Tel (03) 5821 7171
Fax (03) 5821 2725

LOT YIELD: 102

PROPOSED OVERALL
DEVELOPMENT PLAN

COUNTY OF MOIRA
PARISH OF KATUNGA
CROWN ALLOTMENT 9 (PT) & 12
SECTION C
TITLE: C/T V.11385 F.609
TITLE:
PTS

SURVEYORS REF:

5060

VERSION:
03

Sheet 1 of 3 Sheets

SCALE

1 : 4000

SHEET
SIZE

A3

CLIENT: MURRAY PARK
163 O'KANES ROAD
NUMURKAH 3636

MEASUREMENTS AND AREAS ARE APPROXIMATE
ONLY AND ARE SUBJECT TO SURVEY.
LENGTHS ARE IN METRES.

DRAFTED BY: AA

50600DP_PROPV03.dwg

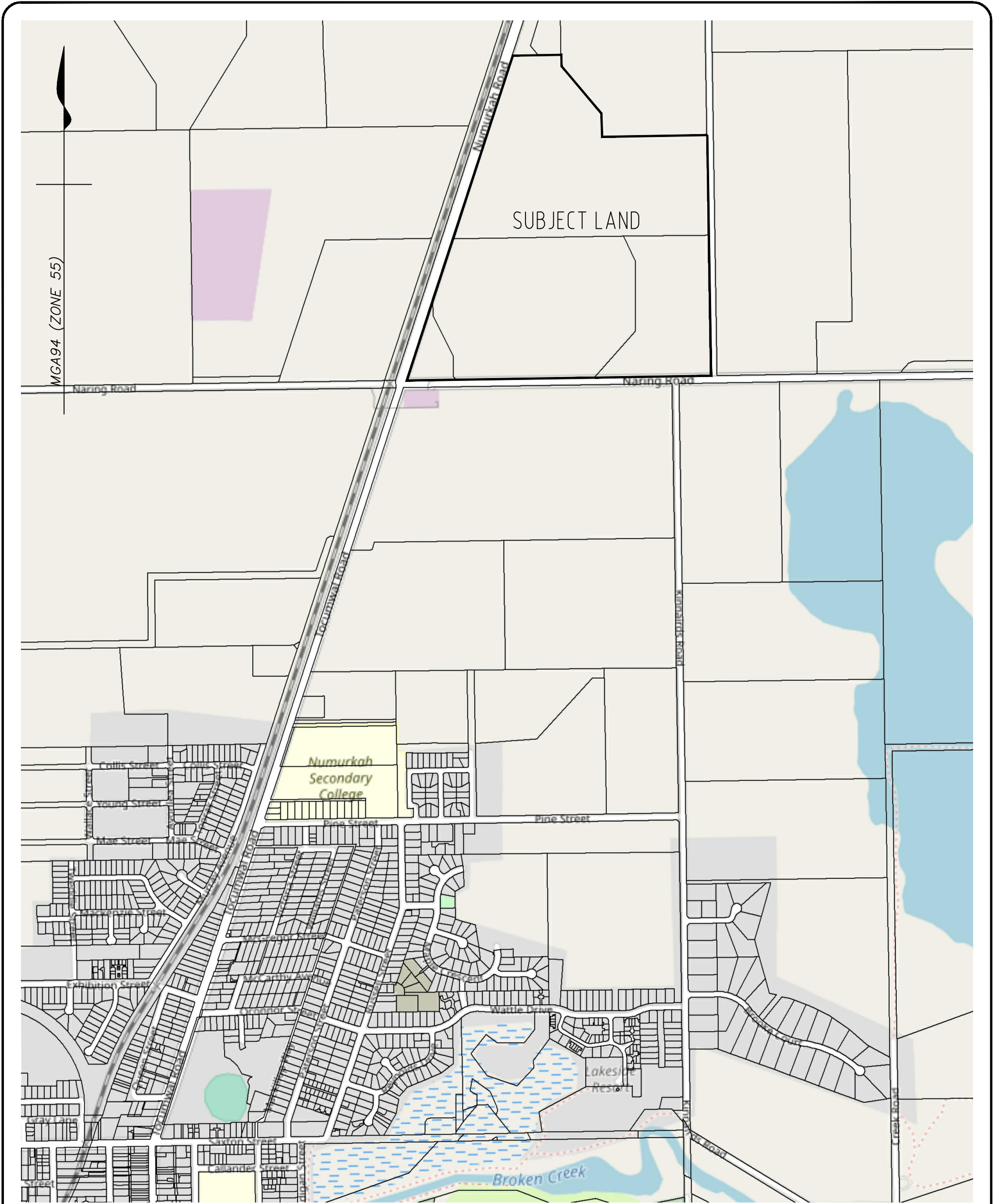

PO Box 2120
 98 Nixon Street
 Shepparton Vic 3630
 Tel (03) 5821 7171
 Fax (03) 5821 2725

PRECINCT
 STRUCTURE PLAN

COUNTY OF MOIRA
 PARISH OF KATUNGA
 CROWN ALLOTMENT 9 (PT) & 12
 SECTION C
 TITLE: C/T V.11385 F.609
 TITLE:
 PTS
 DRAFTED BY: AA
 50600DP PROPV03.dwg

SURVEYORS REF:
5060
 VERSION:
 03

Sheet 2 of 3 Sheets
 SCALE
 1 : 4000
 SHEET
 SIZE
 A3

CLIENT: MURRAY PARK
 163 O'KANES ROAD
 NUMURKAH 3636
 MEASUREMENTS AND AREAS ARE APPROXIMATE
 ONLY AND ARE SUBJECT TO SURVEY.
 LENGTHS ARE IN METRES.

TYPICAL EXAMPLE OF A LOT EQUAL TO OR GREATER THAN 4000m²

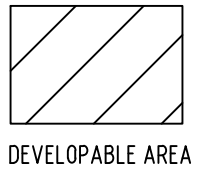
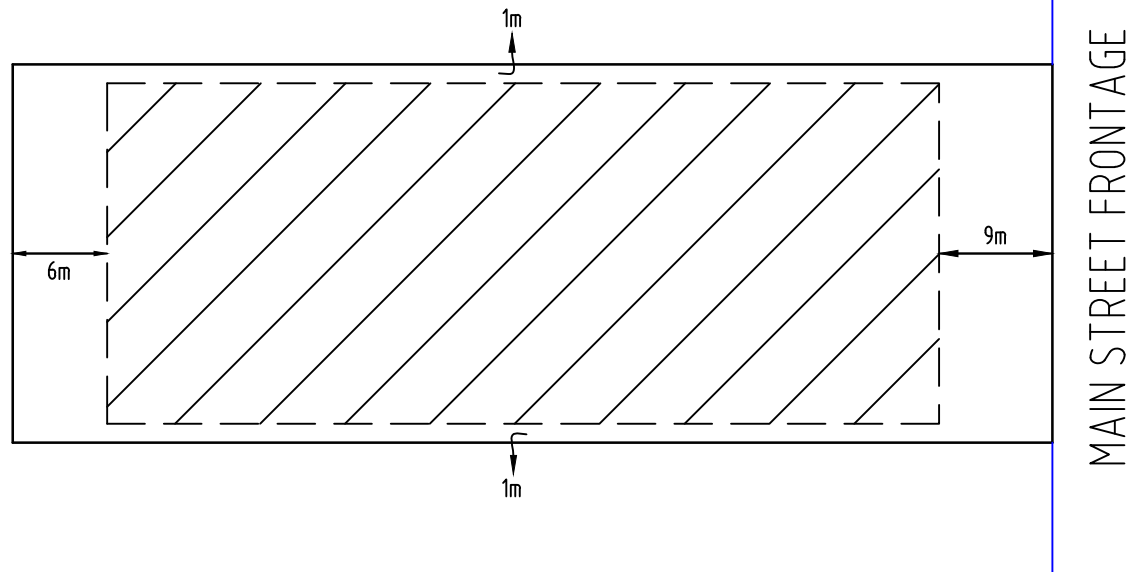

TYPICAL EXAMPLE OF A CORNER LOT EQUAL TO OR GREATER THAN 4000m²

SIDE STREET FRONTAGE

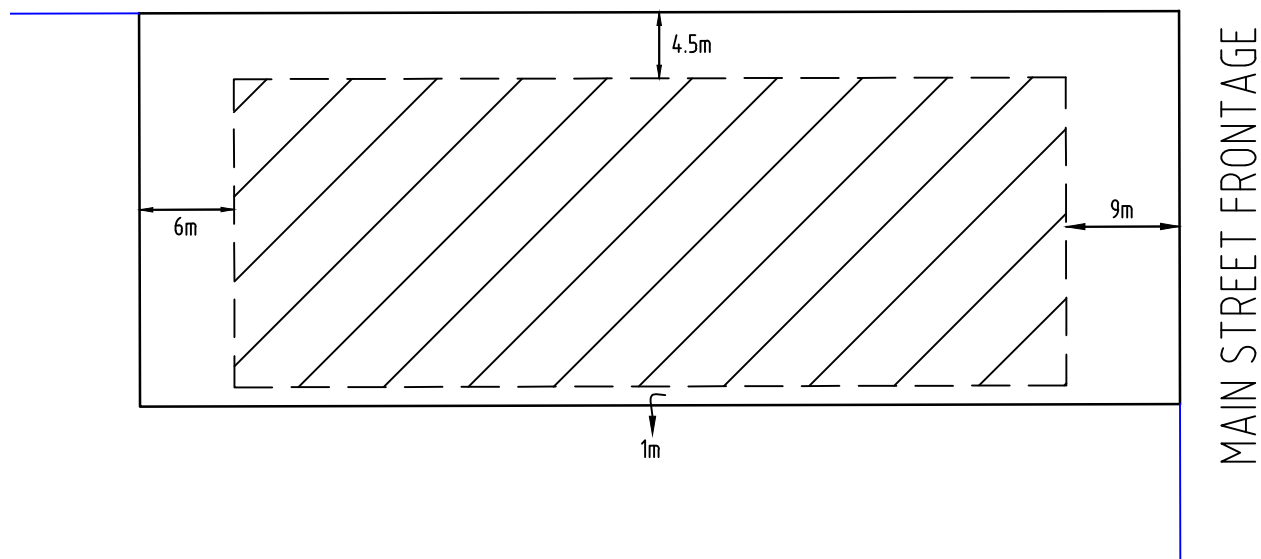

TYPICAL EXAMPLE OF A LOT BACKING OKANES ROAD EQUAL TO OR GREATER THAN 4000m²

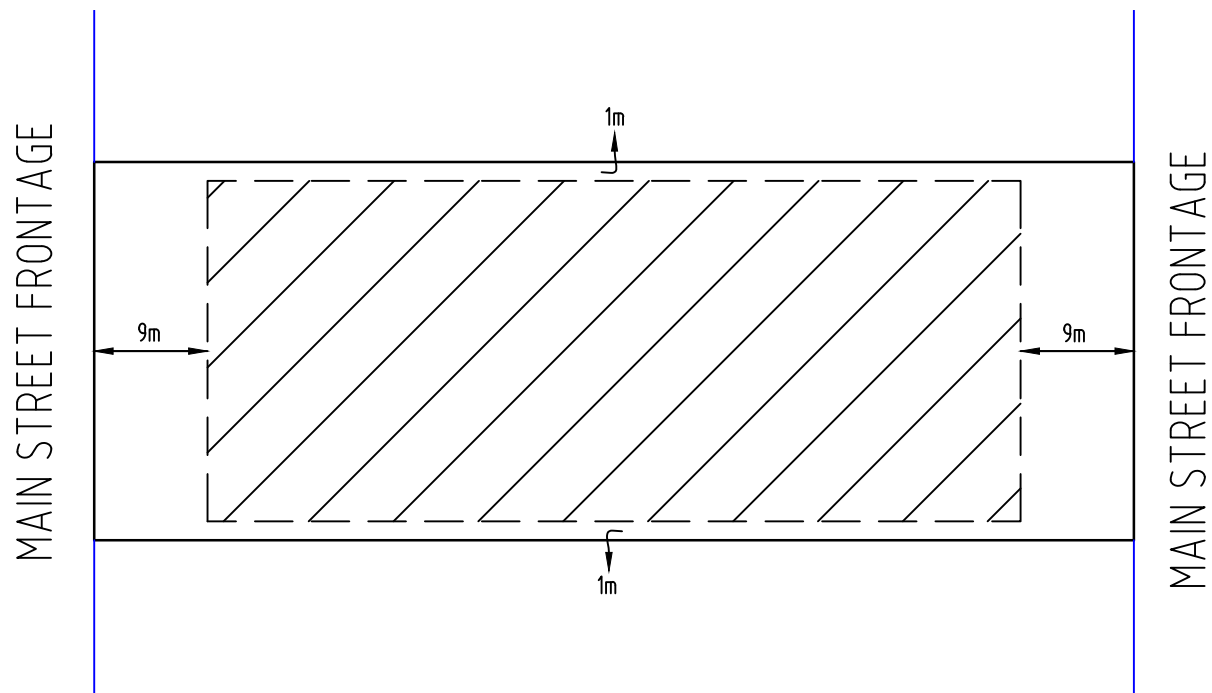

PO Box 2120
98 Nixon Street
Shepparton Vic 3630
Tel (03) 5821 7171
Fax (03) 5821 2725

TYPICAL MINIMUM SETBACKS
PLAN OF SUBDIVISION

COUNTY OF MOIRA
PARISH OF KATUNGA
CROWN ALLOTMENT 9 (PT) & 12
SECTION C
TITLE: C/T V.11385 F.609
TITLE:
PTS

SURVEYORS REF:

5060

VERSION:
03

Sheet 3 of 3 Sheets

SCALE

1 : 4000

SHEET
SIZE

A3

CLIENT: MURRAY PARK
163 O'KANES ROAD
NUMURKAH 3636

MEASUREMENTS AND AREAS ARE APPROXIMATE
ONLY AND ARE SUBJECT TO SURVEY.
LENGTHS ARE IN METRES.

DRAFTED BY: AA

50600DP PROPV03.dwg